

TRANSMITTAL

Date: November 26, 2018

To: **GBC Construction**
2273 NW Professional Dr. Suite 200
Corvallis, OR 97330

Attn: Lindsey Devine

CC: **City of Sweet Home**
Community & Economic Development Dept.
1140 12th Ave, Sweet Home OR 97386

Attn: Joseph S. Graybill PE

From: Andrew Kraus

Job: 16158 — Sweet Home City Hall

Re: **Change Proposals**

As discussed at the pre-construction meeting, we ask that GBC please provide a Change Order Proposal for the following items; incorporating both cost and schedule implications. Proposed changes have been identified by a 'delta 1'.

Change Proposal #1 Plan Review Updates

1. Enlarged Plan reference Change enlarged toilet area reference from 5/A7.1 to 5/A6.1
2. Toilet Room Expansion Expand toilet room 'Men 131' and 'Women 132' to include (1) additional fixture each room per attached 1/A2.1, 5/A6.1 2&4/A8.2
3. Toilet Room designations Change directional indication of Toilet Rooms on sheet A8.2 per attached sheet A8.2. (North, South...)
4. Rod and Shelf Change keynote 7 per attached 1/A2.1

Change Proposal #2 Modify doors to 'Conference 127'

1. Provide a second door to 'Conference 127' (Door 127B) per attached 1/A2.1
2. Change door 127 and 127B to a sliding "barn-door" style door and hardware similar to attached sketch CP1-2.
3. Doors to be - 3'-6" wide x 7'-0" high - double-side (all sides / edges finished)
4. Modify the position of adjacent doors as indicated to provide appropriate clearance.

Change Proposal #3 Alternate Window Replacement

1. In lieu of the two windows identified for replacement in 'Planning & Bldg 109' (keynote '1'), replace the other two (center two) per attached 1/A2.1
2. Provide unit pricing for replacement of additional existing windows with new, operable units. (Cost per window)

Change Proposal #4 Add additional sola-tube skylights

1. Provide unit pricing for additional sola-tube skylights.

- a. Please provide a cost-per-unit for additional units to match detail 2/A7.01
- b. Please provide a cost-per-unit for additional units without the GWB soffit. Provide standard trim-ring for ACT installation.

Change Proposal #5 Billing and Planning Counters

1. Modify height and configuration of 'Planning Counter 108' to 35" and 42" a.f.f. per attached drawings 1/A2.1; 17, 18 & 22/A7.1
2. Replace sliding glass system with drop-down security shutter at 'Planning Counter 108' per attached drawing 2/A8.1
3. Modify soffit at 'Planning Counter 108' per attached drawings 1/A2.3

Note: Office 141 has been shaded to reflect "Limited Scope Area" as discussed in the pre-construction meeting.

END OF DOCUMENT

Sketch CP1-2

Change Proposal #2

Modify doors to 'Conference 127'

1. Provide a second door to 'Conference 127' (Door 127B) per attached 1/A2.1

2. Change door 127 and 127B to a sliding "barn-door" style door and hardware similar to attached sketch CP1-2.

Products

Home > Products > Sliding Doors > Rustic > Aspen Barn Door



Aspen Barn Door

\$715.00

The Aspen Barn Door is made from reclaimed wood selected by artisan craftsman. The Aspen is an inspired choice for a the ultimate rustic interior design. Pairs well with our Aspen Barn Door Hardware kit.

Lead time is approx. 3 to 4 weeks. For questions, or rush orders, please call (866) 815-8151

Product Inquiry

Finish *

Handpicked Reclaimed Wood

Door Width (feet) *

3' + \$50

Door Width (inches) *

6" + \$40

SWEET HOME CITY HALL

3225 MAIN STREET
SWEET HOME, OREGON 97386

GENERAL NOTES:

1. TYPICAL INTERIOR WALL CONSTRUCTION TO CONSIST OF 5/8" TYPE "X" GWB ON EA. SIDE OF STUDS AT 16" O.C. W/ ACOUSTICAL BATT INSULATION, UNLESS OTHERWISE INDICATED. PROVIDE MOISTURE-RESISTANT GWB AT ALL PLUMBING WALLS AND WET LOCATIONS. SUBSTITUTE TILE BACKER-BOARD AT TILE LOCATIONS. EXTEND FRAMING AND INSULATION TO STRUCTURE ABOVE. EXTEND GWB 6" MINIMUM ABOVE A.C.T. OR AS REQ. FOR SUPPORT OF INSULATION.
2. PATCH AND REPAIR GWB AS REQUIRED BY EXISTING CONDITIONS AND/OR NEW WORK. UPON COMPLETION, ALL GWB SHALL BE FULLY FINISHED, PRIMED AND PAINTED UNLESS OTHERWISE INDICATED.
3. EXISTING ROOF AND CRAWL SPACE ARE ASSUMED TO BE FULLY INSULATED. MAINTAIN AND/OR REPLACE INSULATION AND/OR VAPOR BARRIER AS WARRANTED BY NEW WORK.
4. CONTRACTOR TO VERIFY CONDITION OF EXISTING FLOOR STRUCTURE AND SUBSTRATE PRIOR TO INSTALLING NEW FLOOR FINISHES. SEE SPECIFICATION FOR STANDARD PREP. REQUIREMENTS.
5. PROVIDE AND INSTALL NEW WINDOW BLINDS AT ALL WINDOWS AND INTERIOR RELITES. (PRIVATE OFFICE SIDE)

KEYNOTES:

1. REPLACE (E) WINDOW W/ (N) OPERABLE WINDOW, TEMPERED GLASS PER BLDG. CODE REQUIREMENTS.
2. REPLACE (E) WINDOW W/ (N) EXTERIOR DOOR, CONC. STOOP AND CANOPY ABOVE. PROVIDE ACCESSIBLE PATH TO (E) SIDEWALK.
3. PROVIDE NEW FLOOR-TYPE ELECTRICAL AND DATA OUTLET.
4. FIRE EXTINGUISHER - VERIFY LOCATION WITH FIRE OFFICIAL PRIOR TO INSTALLATION.
5. WALL-MOUNT T.V. LOCATION - PROVIDE SOLID-BLOCKING, POWER AND PATHWAY FOR DATA CONNECTION. T.V. AND MOUNTING HARDWARE BY OWNER.
6. RELITE LOCATION - SAFETY GLAZING IN WOOD JAMBS TO MATCH EXISTING RELITES.
7. COAT ROD AND SHELF: KV 880 SERIES EXTRA-DUTY OVAL CLOSET ROD W/ MOUNTING FLANGES AND 12" DEEP SHELF ON KV 1198 EXTRA-DUTY SHELF BRACKETS; SPACING PER MFGR RECOMMENDATIONS. PROVIDE SOLID BLOCKING ALL SUPPORT LOCATIONS.
8. ELECTRICAL ROOM LAYOUT TO BE DETERMINED BY BIDDER-DESIGN ELECTRICAL DESIGNER.
9. REPLACE (E) WALK-OFF MAT - SEE FINISH PLAN

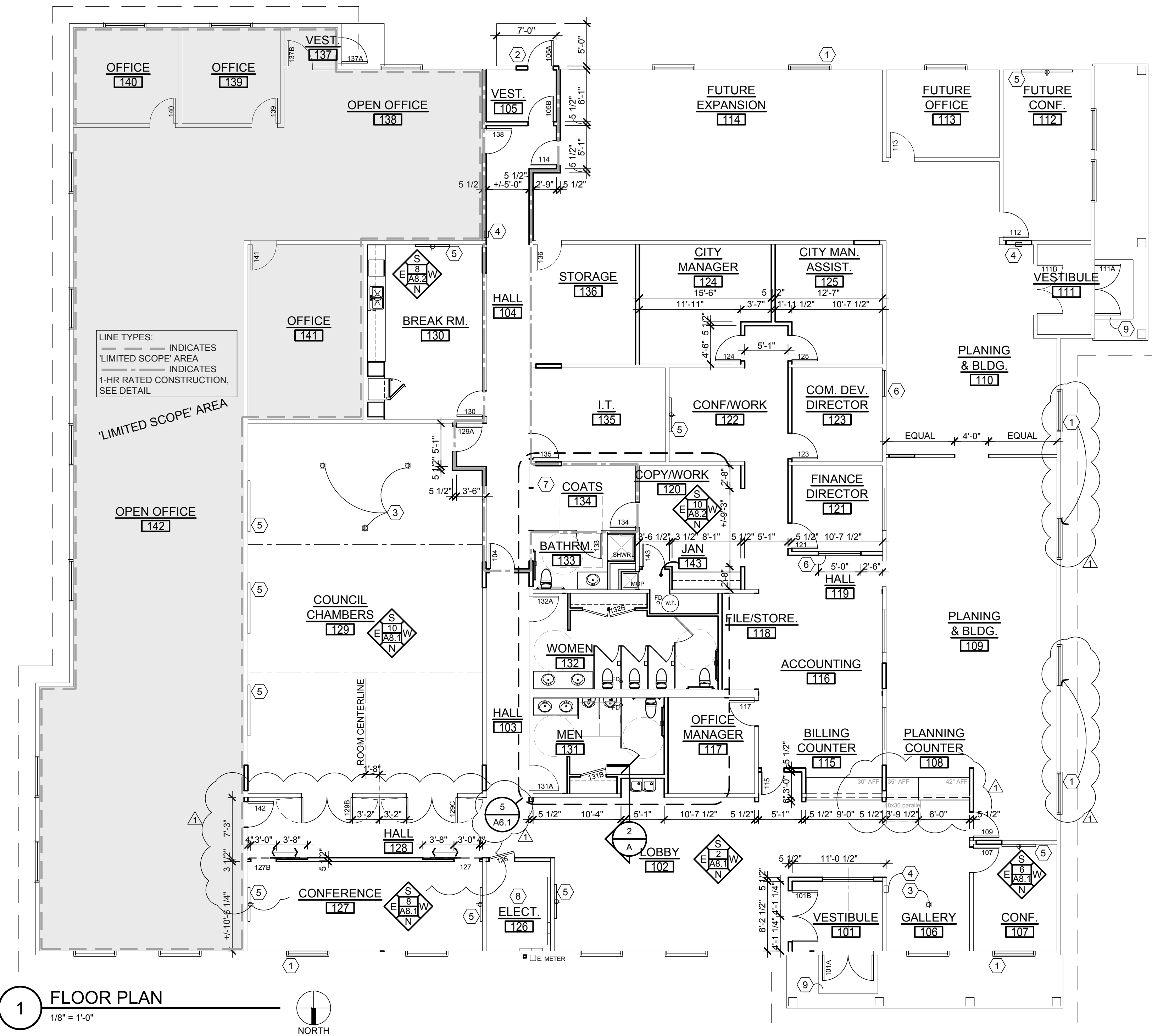

1 FLOOR PLAN
1/8" = 1'-0"



△ PLAN REVIEW 11/26/18

Drawing:

FLOOR PLAN

Job No: 16158

Date: JULY 27, 2018

Drawn By:

Checked By:

Sheet No:

SWEET HOME CITY HALL

3225 MAIN STREET
SWEET HOME, OREGON 97386

GENERAL NOTES - REF. CLNG.

1. NEW SCOPE OF WORK PROVIDES NEW SUSPENDED ACOUSTICAL CEILING TILE (A.C.T.) AND NEW GWB CEILING FINISHES WHERE INDICATED.
2. CEILING TILE LAYOUT AND LIGHTING LAYOUT IS SCHEMATIC AND MAY BE MODIFIED BASED ON BIDDER-DESIGN LIGHTING LAYOUT.
3. CEILING DIFFUSERS WILL BE ADDED TO LAYOUT, BASED ON BIDDER-DESIGN H.V.A.C. DESIGN. LIGHTING DESIGN WILL GENERALLY TAKE PRIORITY OVER DIFFUSER LAYOUT.
4. CEILING HEIGHTS TO BE AT 8'-0" ABOVE FINISH FLOOR (A.F.F.) UNLESS OTHERWISE INDICATED.
5. SEE SPECIFICATION FOR ADDITIONAL INFORMATION, INCLUDING A.C.T. AND LIGHT FIXTURE SEISMIC RESTRAINT.
6. DIMENSIONS, WHERE INDICATED, ARE INTENDED TO LOCATE A.C.T. GRID FOR LAYOUT INDICATED.

① KEY NOTES - FIXTURE TYPES

FIXTURE TYPES ARE TYPICAL; SIMILAR SYMBOL = SIMILAR FIXTURE TYPE

1. 2X4 LAY-IN: SIM. TO FLUXWERX, TRANSOM SERIES
2. SLIM-LINE, LINEAR WALL-WASH FIXTURE FOR COVE INSTALLATION
3. RECESSED CAN LIGHT
4. RECESSED WALL-WASH CAN LIGHT
5. CEILING MOUNT DECORATIVE PENDANT: SIM. TO VISA LIGHTING, MODEL #CM2000, BRONZE MATTE FINISH
6. WALL-MOUNT VANITY LIGHT: SIM. TO TECH LIGHTING, SAGE 13 WALL/BATH, SATIN NICKEL FINISH
7. EXTERIOR DOWN-LIGHT, STYLE SIMILAR TO EXISTING

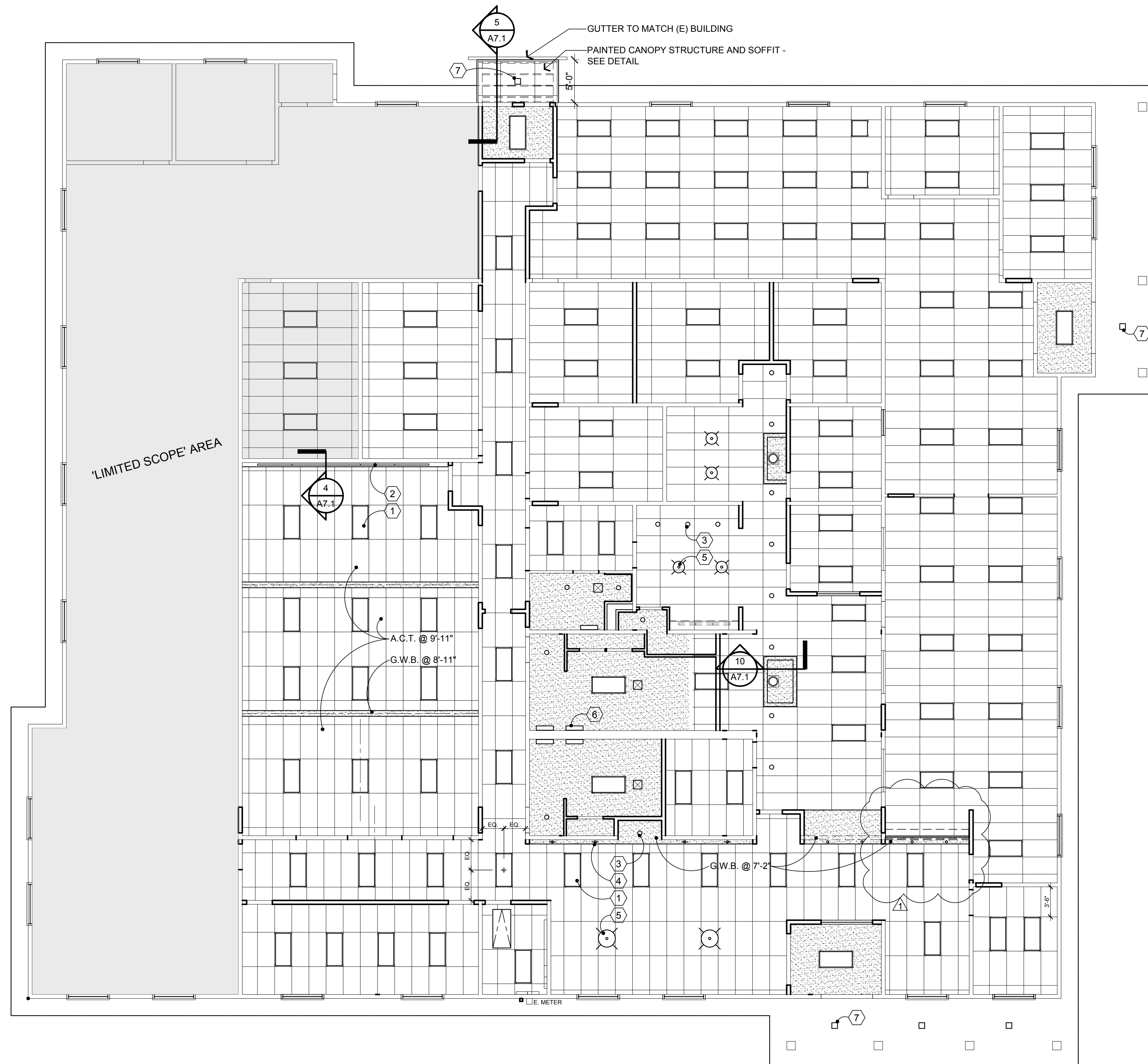

① REFLECTED CEILING PLAN

1/8" = 1'-0"



△ PLAN REVIEW 11/26/18

Drawing:

REFLECTED
CEILING PLAN

Job No: 16158

Date: JULY 27, 2018

Drawn By:

Checked By:

Sheet No:

A2.3

SWEET HOME CITY HALL

3225 MAIN STREET
 SWEET HOME, OREGON 97386

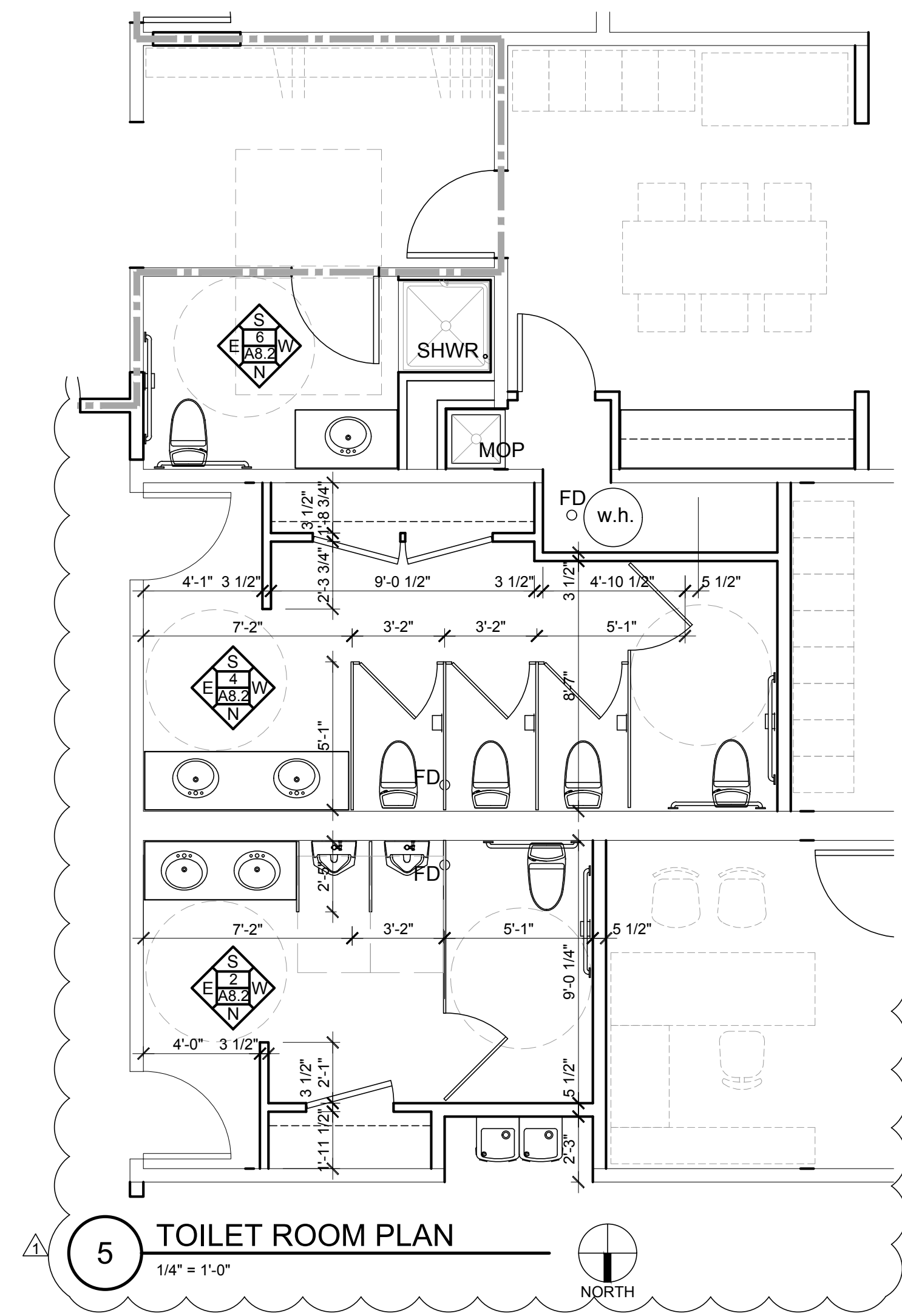

5 TOILET ROOM PLAN
 1/4" = 1'-0"

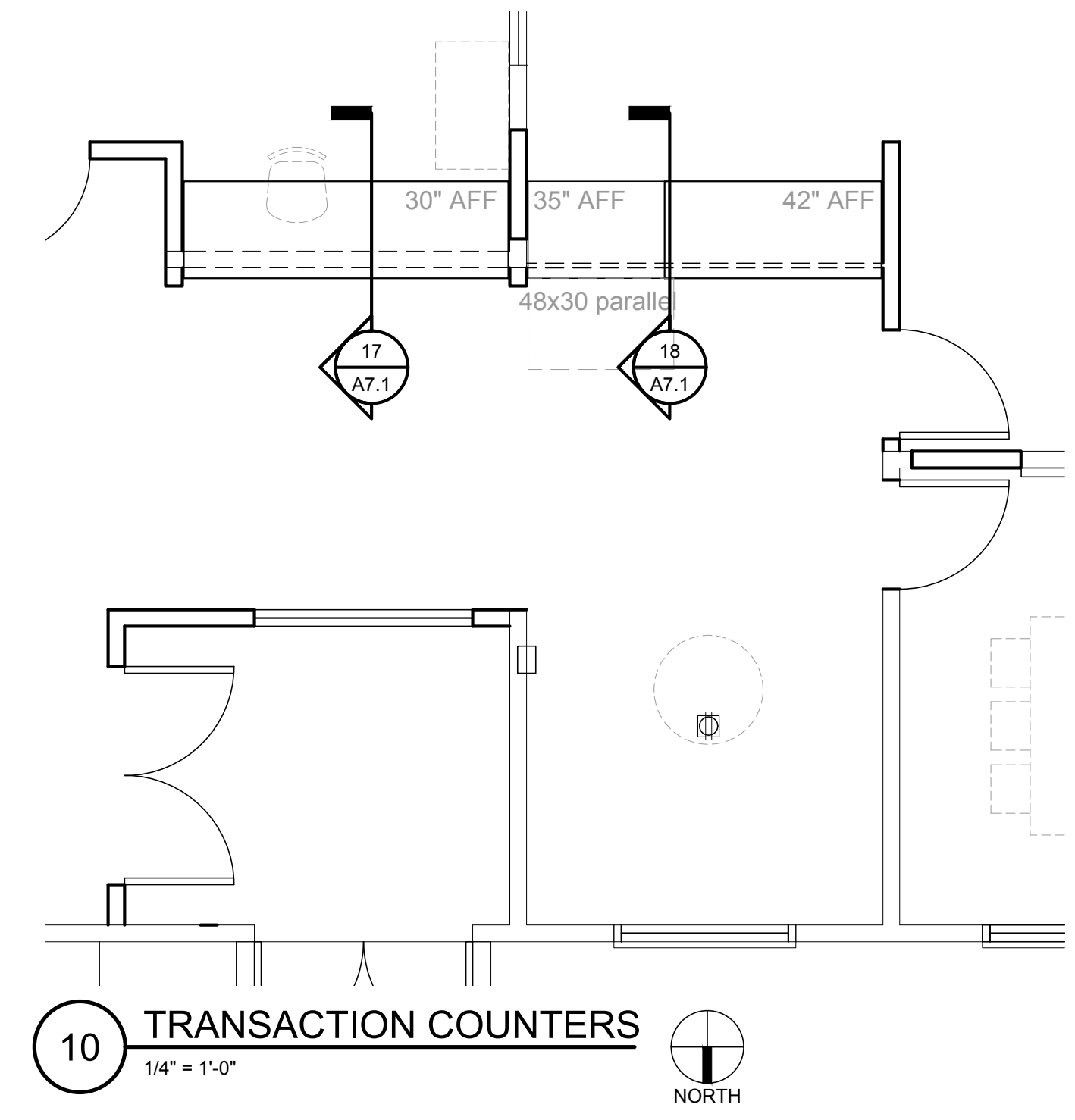

10 TRANSACTION COUNTERS
 1/4" = 1'-0"

△ PLAN REVIEW 11/26/18

Drawing:
ENLARGED PLANS

Job No: 16158

Date: JULY 27, 2018

Drawn By:

Checked By:

Sheet No:

SWEET HOME CITY HALL

3225 MAIN STREET
 SWEET HOME, OREGON 97386

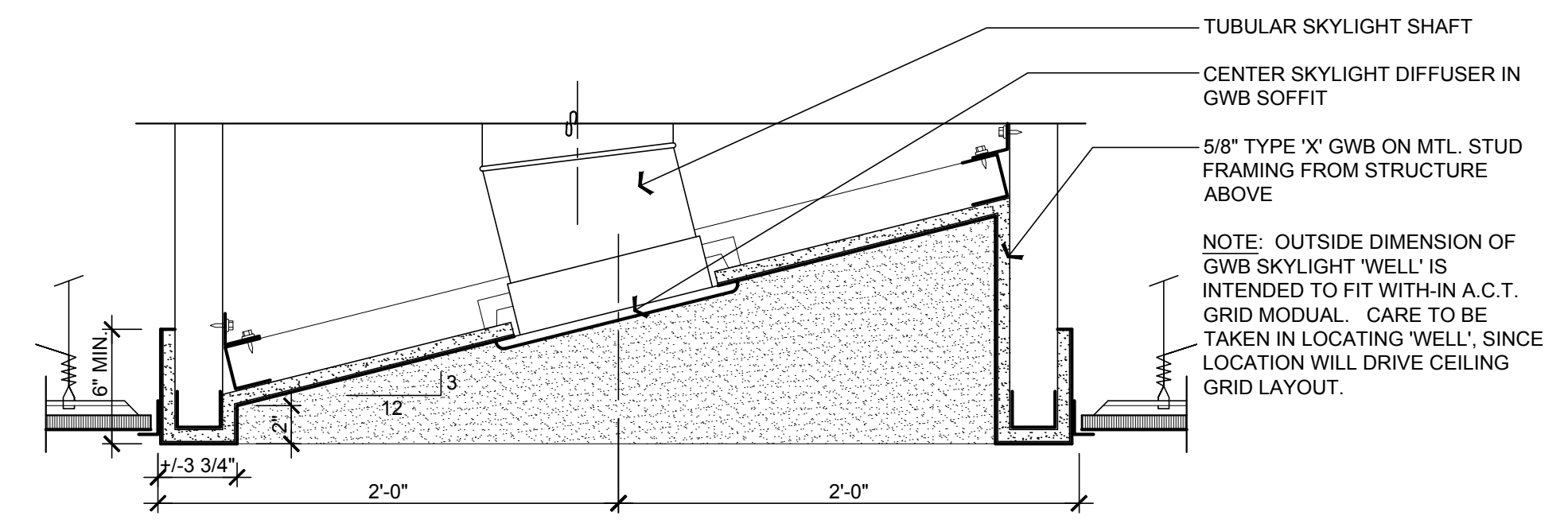

2 SOLATUBE SOFFIT DETAIL
 1 1/2" = 1'-0"

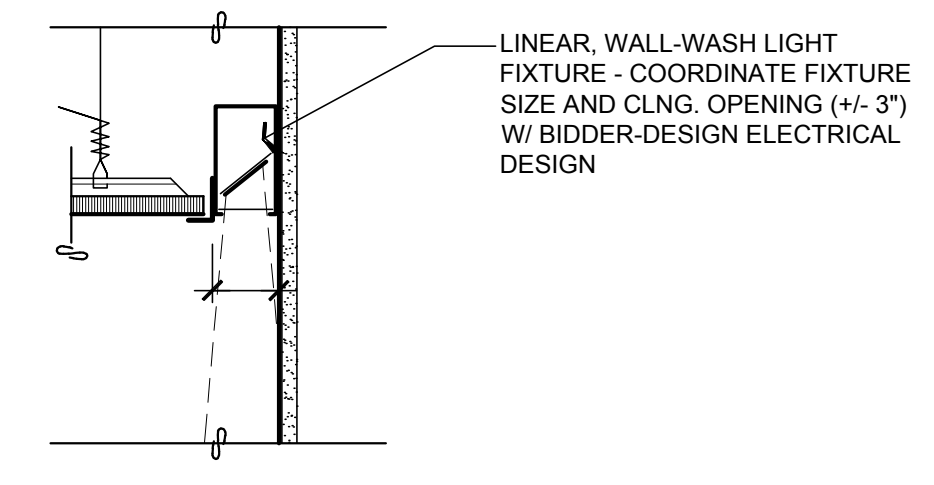

4 WALL-WASH LIGHTING
 1 1/2" = 1'-0"

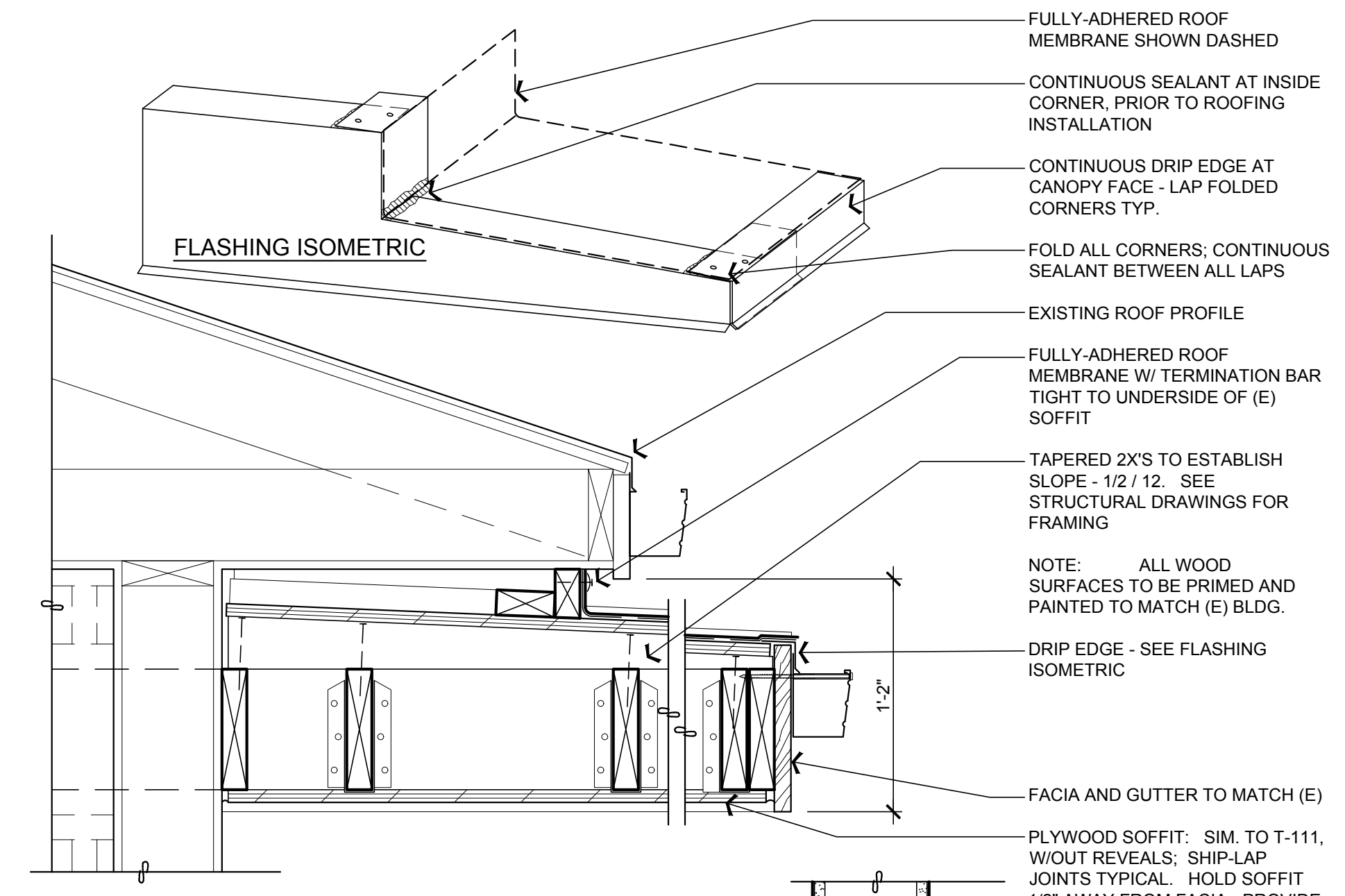

5 CANOPY SECTION
 1 1/2" = 1'-0"

CEILING TYPE:
 LAY-IN ACOUSTIC PANELS OR DIRECT (SCREW) ATTACHED 5/8" GYPSUM WALL BOARD.

LOAD CRITERIA:
 VERTICAL: 4 PSF.
 LATERAL: OSBC SEISMIC ZONE - SEE STRUCTURAL
 OSBC 1700 5 OCCUPANCY CATEGORY:
 DUTY CLASSIFICATION: HEAVY-DUTY PER ASTM C-635.
 CROSS RUNNER DEFLECTION: L/360 MAX.

GRID LIMITATIONS:
 MAXIMUM GRID SPACING: 4'x4'.
 INTERSTITIAL SPACE HEIGHT: 10" MAXIMUM.
 INTERIOR NON-BEARING PARTITIONS: INDEPENDENTLY SUPPORTED AND BRACED - SEE DETAILS.

REFERENCE SOURCES PER HIERARCHY:
 2010 OSBC
 ASTM C 635, ASTM C636, ASTM E 580/E 580M
 ASCE 7-05 SECTION 13.5.5
 CISCA - GUIDELINES FOR SEISMIC RESTRAINT FOR DIRECT HUNG SUSPENDED CEILING ASSEMBLIES - SEISMIC ZONES 3 & 4, MAY, 2004
 NWC8 FIELD TECHNICAL INFORMATION BULTEIN 401 - REVISED 10/09
 CITY OF PORTLAND - CODE GUIDE IBC/25#2.

A. SYSTEM COMPONENTS:
 MAIN RUNNERS: 1 1/2" COLD FORMED STEEL 'C' CHANNEL OR PROPRIETARY 'T' SECTION MEETING HEAVY DUTY RATING, @ 48" O.C.
 CROSS RUNNERS: 1" x 2" x 25 GA. CARBON SHEET STEEL HAT CHANNELS, OR PROPRIETARY 'T' SECTION MEETING DUTY RATING SPECIFIED ABOVE @ 2' O.C.
 SUSPENSION WIRE: #12 SWG GALVANIZED WIRE - DOUBLE STRAND.
 THE WIRE: #18 SWG GALVANIZED WIRE - DOUBLE STRAND.
 ANCHORS: TENSION LOAD CAPACITY: 200# MIN. EA.
 WOOD: 2"x3" SCREW EYES.
 STEEL DECK: CMI DCM1 OR DC 2" METAL DECK SCREW EYES.
 CONCRETE: EMBEDS OR 2"x3" METAL HIT ANCHORS.

B. LATERAL BRACING - CEILINGS OVER 1,000 SF:
 PROVIDE 4 WIRES OF MINIMUM NO. 12 GAUGE IN 4 DIRECTIONS 90° APART, AND CONNECTED TO THE MAIN RUNNER WITHIN 2" OF THE CROSS RUNNER AND TO THE STRUCTURE ABOVE AT AN ANGLE NOT TO EXCEED 45° FROM THE PLANE OF THE CEILING. THESE LATERAL SUPPORT POINTS SHALL BE PLACED 12" O.C. WALL IN EACH DIRECTION WITH THE FIRST POINT WITHIN 4" FROM EACH.
 COMPRESSION STRUT: LOCATE AT AND CENTER ON ALL LATERAL SPLAY WIRE LOCATIONS NOTED ABOVE. ATTACHED RIGIDLY FROM MAIN RUNNER TO STRUCTURE ABOVE.
 1" EMT CONDUIT 5'-10" MAX LENGTH
 3/4" EMT CONDUIT 7'-8" MAX LENGTH
 1" EMT CONDUIT 9'-0" MAX LENGTH
 (1) 1"x20GA METAL STUD 12'-0" MAX LENGTH
 (2) BACK TO BACK 1 1/2"x20GA METAL STUD 15'-0" MAX LENGTH

C. PERIMETER CLOSURE - LAY-IN ACOUSTIC PANEL CEILINGS OVER 1,000 SF:
 PERIMETER SUPPORT ANGLE SHALL BE ATTACHED TO WALL FRAMING WITH MINIMUM #8 SCREW @ 24" O.C. MAX AND ANGLE SHALL HAVE A MINIMUM 2" HORIZONTAL LEG. ONE END OF GRID SHALL BE ATTACHED TO THE CLOSURE ANGLE AT EACH OF TWO ADJACENT WALLS W/ RIVETS. THE OPPOSITE END OF THE GRID IN EACH HORIZONTAL DIRECTION WILL REST FREE UPON THE SUPPORT ANGLE W/ 3/4" CLEARANCE BETWEEN GRID END AND WALL.
 PROVIDE 1" CLEAR ON ALL SIDES OF PENETRATIONS.

D. STABILIZER BARS - LAY-IN ACOUSTIC PANEL CEILINGS OVER 1,000 SF:
 GRID MEMBERS PERPENDICULAR TO THE WALL AT THE UNATTACHED SIDES OF THE GRID SHALL BE TIED TOGETHER (STABILIZED) AT A POINT NOT MORE THAN 8" FROM AND PARALLEL TO THE WALL, TO PREVENT THEIR SPREADING.

E. VERTICAL SUPPORT:
 MAIN RUNNERS SHALL BE HUNG USING SPECIFIED WIRE AT MINIMUM 4" O.C. AND; CROSS RUNNERS AND MAIN RUNNERS SHALL BE SUPPORTED WITH ADDITIONAL HANGER WIRES WITHIN 8" OF ANY DISCONTINUOUS END, INCLUDING PERIMETER SUPPORT ANGLES.
 HANGERS SHALL NOT PRESS AGAINST PIPES OR DUCTS. HANGERS MORE THAN 1/8" OUT OF PLUMB SHALL HAVE COUNTERSLOPING WIRES ADDED.
 COUNTERSLOPING HANGERS SHALL BE INSTALLED WITH A MINIMUM 45 DEGREE ANGLE FROM HORIZONTAL. PROVIDE A TRAFFEZE MADE OF MAIN RUNNER STOCK WHERE OBSTRUCTIONS TO STRUCTURE REQUIRE DIRECT ATTACHMENT.
 HANGER WIRES SHALL ATTACH TO RUNNERS AND SUPPORT ABOVE WITH A MINIMUM OF THREE FULL TURNS WITHIN 3 INCH LENGTH.

F. FIXTURE SUPPORT:
 LIGHTING FIXTURES AND AIR DIFFUSERS SHALL BE SUPPORTED DIRECTLY BY 12 GAGE WIRES TO THE STRUCTURE ABOVE BY A MINIMUM OF 4 HANGERS ONE AT EACH CORNER.
 EXCEPTION: FIXTURES NOT OVER 56 POUNDS IN WEIGHT BUT MORE THAN 20 POUNDS IN WEIGHT, MAY BE SUPPORTED AND ATTACHED DIRECTLY TO THE CEILING SYSTEM RUNNERS WITHIN 3" OF GRID INTERSECTIONS BY A POSITIVE ATTACHMENT SUCH AS SCREWS OR BOLTS, AND SHALL HAVE (2) #10 GAGE HANGERS DIRECTLY FROM THE FIXTURE HOUSING TO THE STRUCTURE ABOVE. THESE MAY BE SLACK.
 FIXTURES WHICH WEIGH NOT MORE THAN 20 POUNDS AND WHICH RECEIVE NO TRIBUTARY LOADING FROM DUCT WORK MAY BE POSITIVELY ATTACHED TO AND SUPPORTED BY THE CEILING RUNNERS ALONE.

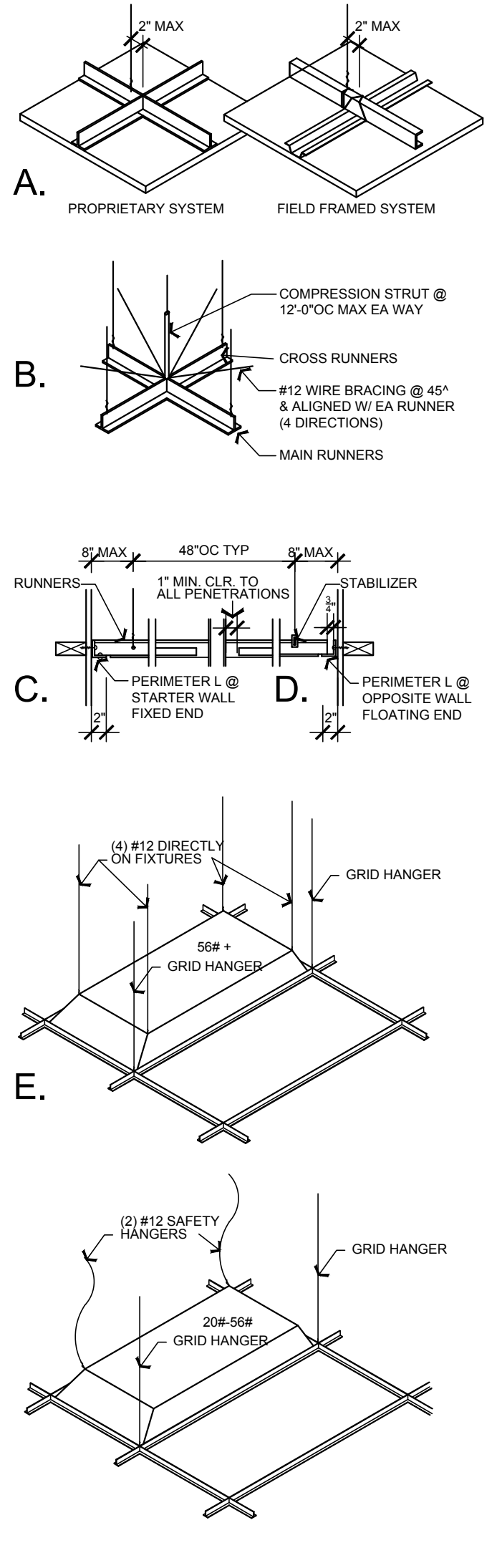

20 SUSPENDED CEILING GRID SYSTEM - GENERAL REQ.
 NTS - NON FIRE RATED

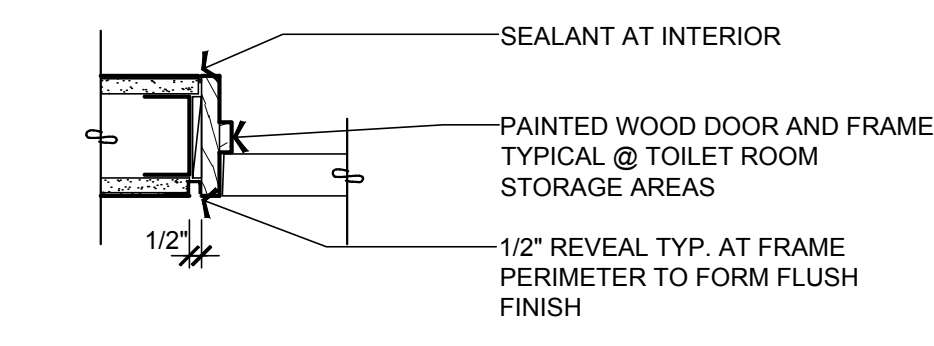

16 STORAGE RM. DOORS
 1 1/2" = 1'-0"

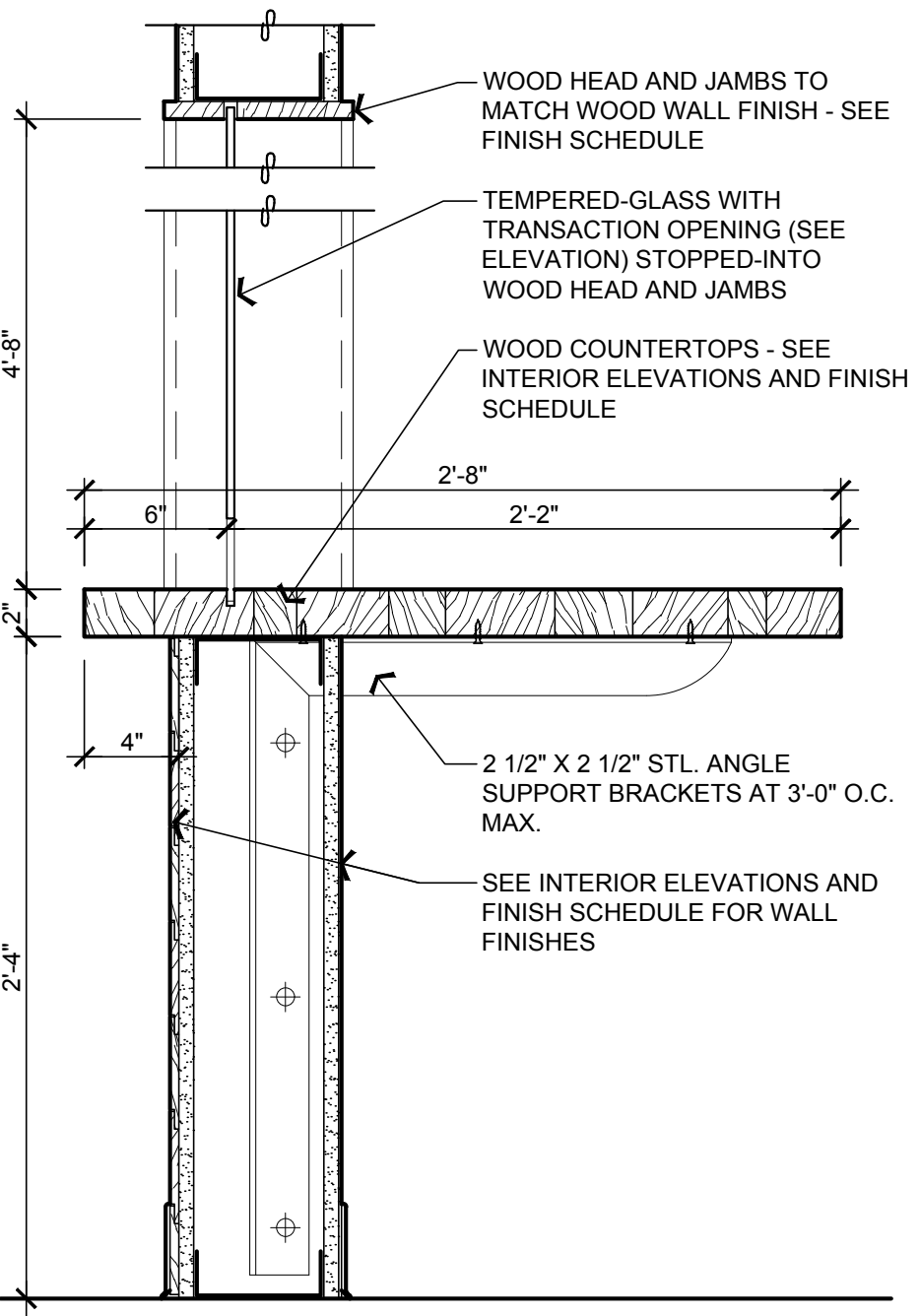

17 BILLING COUNTER SECTION
 1 1/2" = 1'-0"

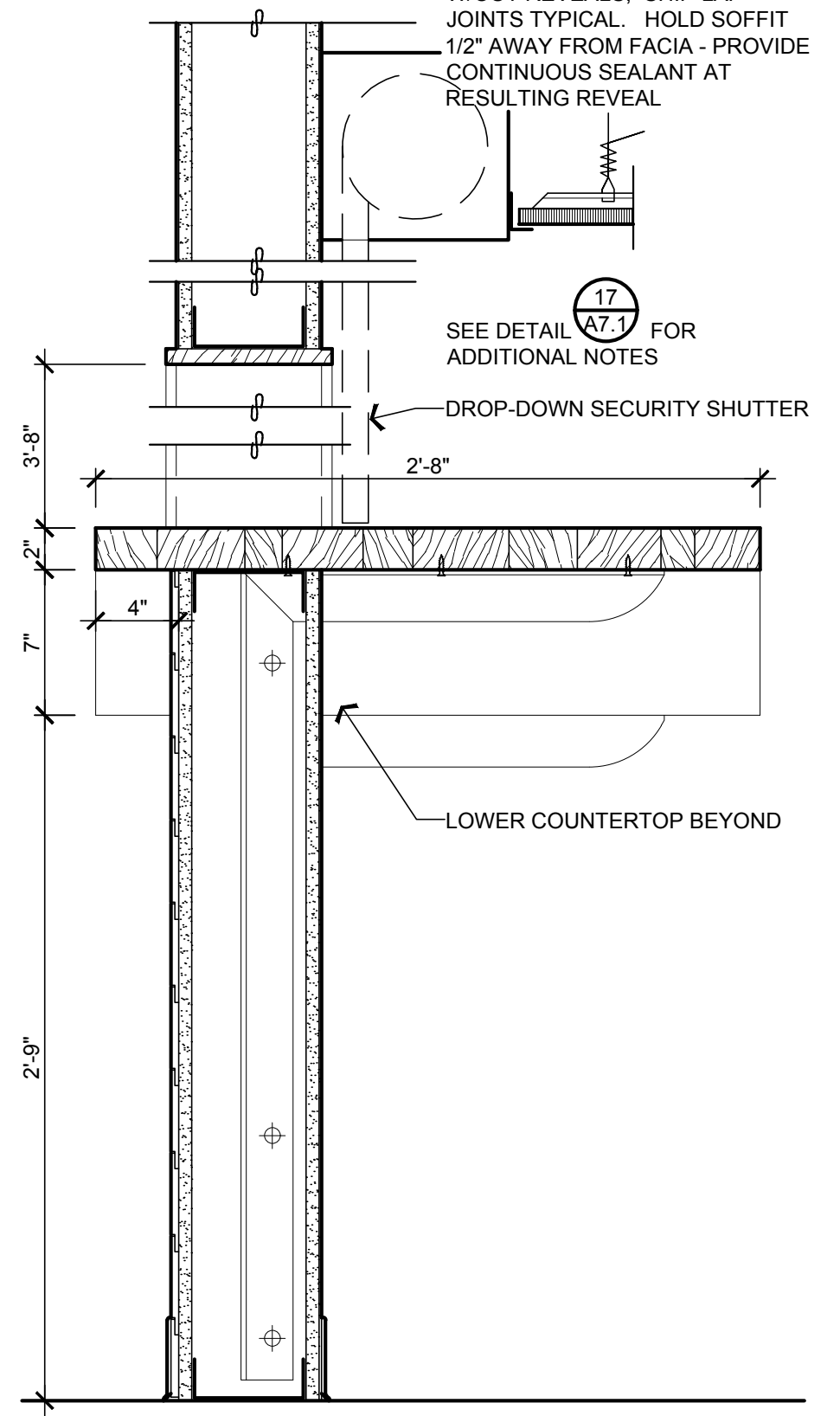

18 PLANNING COUNTER SECTION
 1 1/2" = 1'-0"

RATED ASSEMBLY NOTES

THE FOLLOWING SELECT NOTES ARE APPLICABLE TO THE ASSEMBLIES REPRESENTED. PER GA-600-2006 FIRE RESISTANCE DESIGN MANUAL GENERAL EXPLANATORY NOTES:

10. WHEN NOT SPECIFIED AS A COMPONENT OF A TESTED WALL OR PARTITION SYSTEM, MINERAL FIBER, GLASS FIBER, OR CELLULOSE FIBER INSULATION OF A THICKNESS NOT EXCEEDING THAT OF THE STUD DEPTH SHALL BE PERMITTED TO BE ADDED WITHIN THE STUD CAVITY

15. GREATER STUD SIZES (DEPTHS) SHALL BE PERMITTED TO BE USED IN METAL OR WOOD STUD SYSTEMS.

22. WHEN NOT SPECIFIED AS A COMPONENT OF A FIRE-RESISTIVE RATED WALL OR PARTITION SYSTEM, WOOD STRUCTURAL PANELS SHALL BE PERMITTED TO BE ADDED TO ONE OR BOTH SIDES. SUCH PANELS SHALL BE PERMITTED TO BE APPLIED EITHER AS A BASE LAYER DIRECTLY TO THE FRAMING (UNDER GWB) AS A FACE LAYER (OVER GWB) OR BETWEEN LAYERS OF GWB IN MULTI-LAYER SYSTEMS. WHEN SUCH PANELS ARE APPLIED UNDER THE GWB OR BETWEEN LAYERS OF GWB THE LENGTH OF THE FASTENERS SPECIFIED FOR ATTACHMENT OF THE GWB APPLIED UNDER THE WOOD STRUCTURAL PANEL SHALL BE INCREASED BY NOT LESS THAN THE THICKNESS OF THE WOOD STRUCTURAL PANELS. FASTENER SPACING FOR THE GWB AND THE NUMBER OF LAYERS OF GWB SHALL BE AS SPECIFIED IN THE SYSTEM DESCRIPTION.

ONE HOUR RATED PARTITION (GENERIC)
 GA FILE NO. WP 1340

ONE LAYER 5/8" TYPE 'X' GWB APPLIED PARALLEL OR AT RIGHT ANGLES TO EACH SIDE OF 1 5/8" MTL. STUDS AT 24" O.C. WITH 1" TYPE 'S' DRYWALL SCREWS AT 8" O.C. AT EDGES AND 12" O.C. AT INTERMEDIATE STUDS.

JOINTS STAGGERED 24" ON OPPOSITE SIDES. (NLB)

OR

ONE HOUR RATED PARTITION (GENERIC)
 GA FILE NO. WP 1350

ONE LAYER 5/8" TYPE 'X' GWB APPLIED PARALLEL OR AT RIGHT ANGLES TO EACH SIDE OF 3 5/8" MTL. STUDS AT 24" O.C. WITH 1" TYPE 'S' DRYWALL SCREWS AT 8" O.C. AT VERTICAL JOINTS AND 12" O.C. AT FLOOR AND CEILING RUNNERS AND INTERMEDIATE STUDS.

JOINTS STAGGERED 24" ON OPPOSITE SIDES. (NLB)

1 HR RATED PARTITION - NONCOMBUST.

23 1-HR RATED WALL ASSEMBLY
 1 1/2" = 1'-0"

Drawing:
DETAILS

Job No: 16158
 Date: JULY 27, 2018
 Drawn By:
 Checked By:
 Sheet No:

GENERAL NOTES

1. PT-1 TO BE ON ALL GYP WALLS U.N.O.
2. PT-2 TO BE ON ALL GYP CEILINGS U.N.O.
3. WHERE WALL TILE OCCURS, TO BE FULL HEIGHT.
4. NO WALL BASE WHERE FULL HEIGHT WALL TILE OCCURS.
5. NO WALL BASE WHERE FULL HEIGHT WOOD CLADDING OCCURS.
6. 8" SHEET VINYL COVE BASE AT RESTROOM WALLS.
7. PROVIDE POWER AND BLOCKING FOR TV LOCATIONS.
8. WINDOW BLINDS, PER SPEC. TO BE ON ALL INTERIOR WINDOWS.
7. REFER TO SPECS FOR ADDITIONAL FINISH INFORMATION.

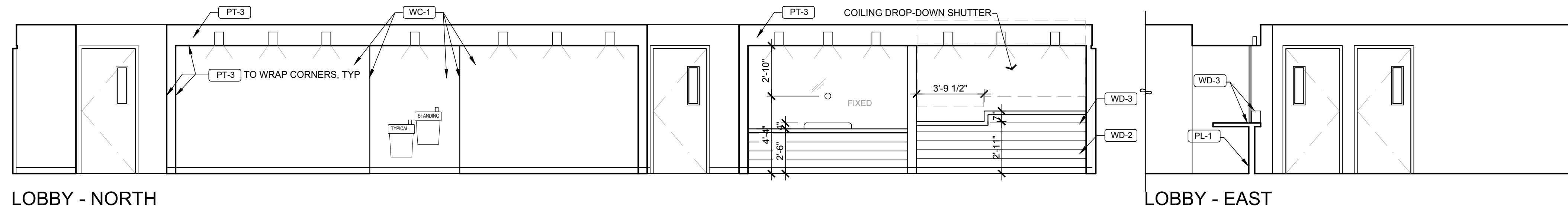

LOBBY - NORTH

LOBBY - EAST

2 102 LOBBY ELEVATIONS
1/4" = 1'-0"

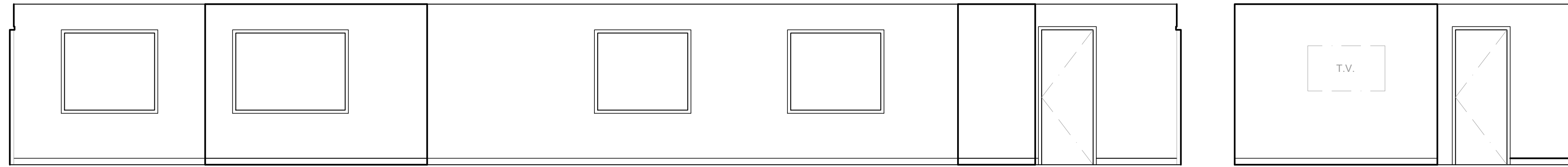

LOBBY - SOUTH

LOBBY - WEST

2 102 LOBBY ELEVATIONS
1/4" = 1'-0"

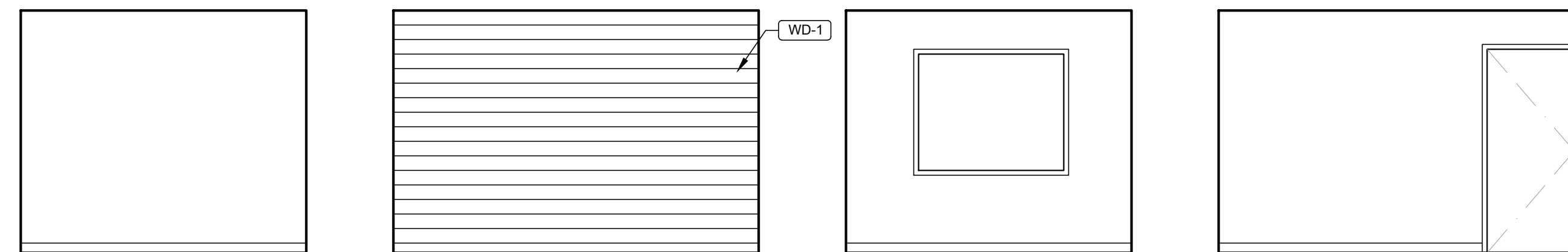

CONF - SOUTH

CONF - WEST

CONF - NORTH

CONF - EAST

6 107 CONFERENCE ELEVATIONS
1/4" = 1'-0"

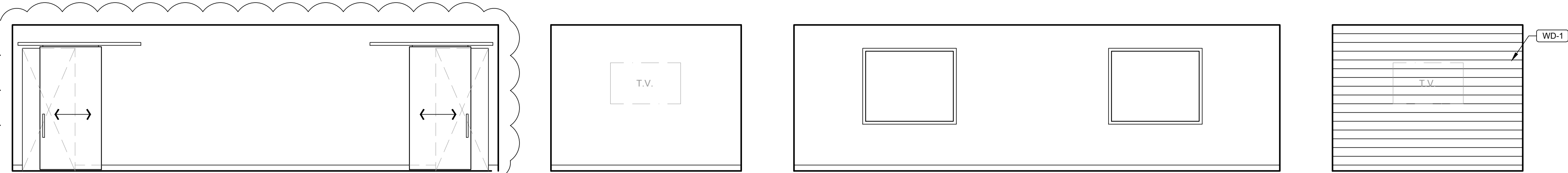

CONF - NORTH

CONF - EAST

CONF - WEST

CONF - SOUTH

8 127 CONFERENCE ELEVATIONS
1/4" = 1'-0"

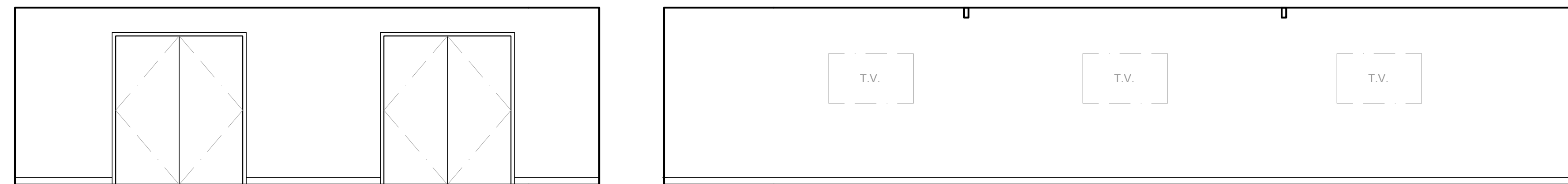

COUNSEL - NORTH

COUNSEL - EAST

10 129 COUNSEL ELEVATIONS
1/4" = 1'-0"

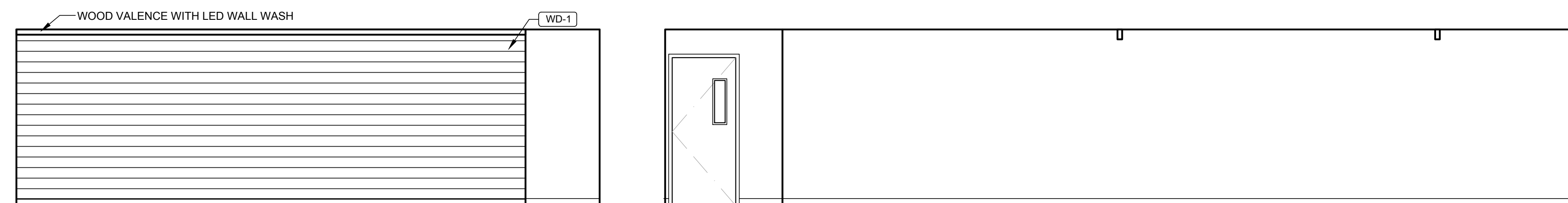

COUNSEL - SOUTH

COUNSEL - WEST

12 129 COUNSEL ELEVATIONS
1/4" = 1'-0"

TOILET ACCESSORY SCHEDULE				
CODE	DESC	MNF	MODEL #	DIMENSIONS
GB-1	GRAB BARS	BOBRICK	B-5606 (18" 30" 42")	STAINLESS REFER TO DRAWINGS
PTD-1	PAPER TOWEL DISP. / WASTE RECEPTACLE	BOBRICK	B-43699	STAINLESS 13" W X 28" H X 2.5" D
SC-1	SHOWER CURTAIN	BOBRICK	204-3	VINYL - WHITE 70" W X 72" H
SCH-1	SHOWER CURTAIN HOOK	BOBRICK	204-1	STAINLESS 1" W X 2.5" H
SCR-1	SHOWER CURTAIN ROD	BOBRICK	B-207	POLISHED ADJUSTABLE 30" - 72"
SCD-1	SEAT COVER DISPENSER	BOBRICK	B-221	STAINLESS 16" W X 11" H X 2" D
SD-1	SOAP DISPENSER - WALL	BOBRICK	B16615	STAINLESS 7" W X 6" H X 2.5" D
SND-1	SANITARY NAPKIN DISPOSAL	BOBRICK	B-270	STAINLESS 7.5" W X 10" H X 14" D
TPD-1	TOILET PAPER DISPENSER	BOBRICK	B-2888	STAINLESS 6" W X 11" H X 6" D

GENERAL NOTES

1. PT-1 TO BE ON ALL GYP WALLS U.N.O.
2. PT-2 TO BE ON ALL GYP CEILINGS U.N.O.
3. WHERE WALL TILE OCCURS, TO BE FULL HEIGHT
4. NO WALL BASE WHERE FULL HEIGHT WALL TILE OCCURS
5. NO WALL BASE WHERE FULL HEIGHT WOOD CLADDING OCCURS
6. 6" SHEET VINYL COVE BASE AT RESTROOM WALLS
7. PROVIDE POWER AND BLOCKING FOR TV LOCATIONS
8. WINDOW BLINDS, PER SPEC. TO BE ON ALL INTERIOR WINDOWS
7. REFER TO SPECS FOR ADDITIONAL FINISH INFORMATION

